EXPERIMENT 5.1.2

Flowchart

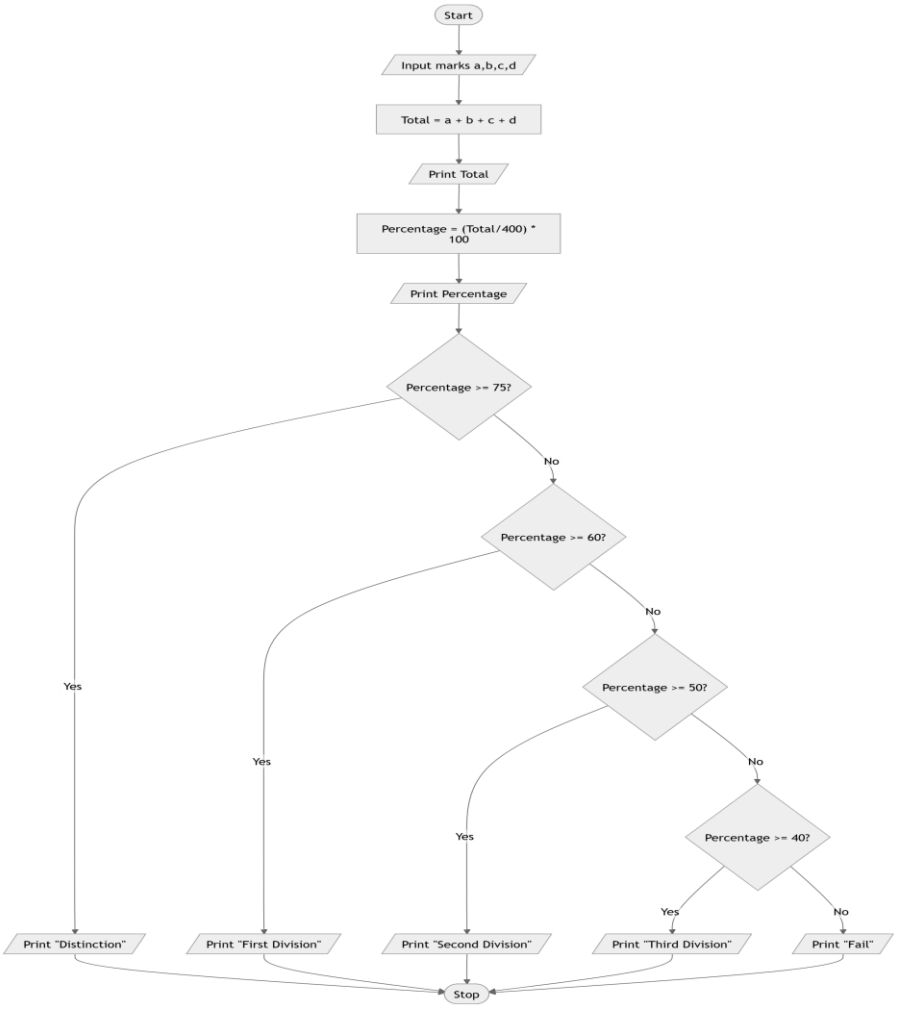

Algorithm:-

Step:-1 Start

Step:-2 Input marks of four subjects (a, b, c, d).

Step:-3 Calculate total = a + b + c + d.

Step:-4 Print the total marks.

Step:-5 Calculate percentage = (total / 400) × 100.

Step:-6 Print percentage with two decimal places.

Step:-7 If percentage ≥ 75 → Grade = Distinction.

Step:-8 Else if percentage ≥ 60 → Grade = First Division.

Step:-9 Else if percentage ≥ 50 → Grade = Second Division.

Step:-10 Else if percentage ≥ 40 → Grade = Third Division.

Step:-11 Else → Grade = Fail.
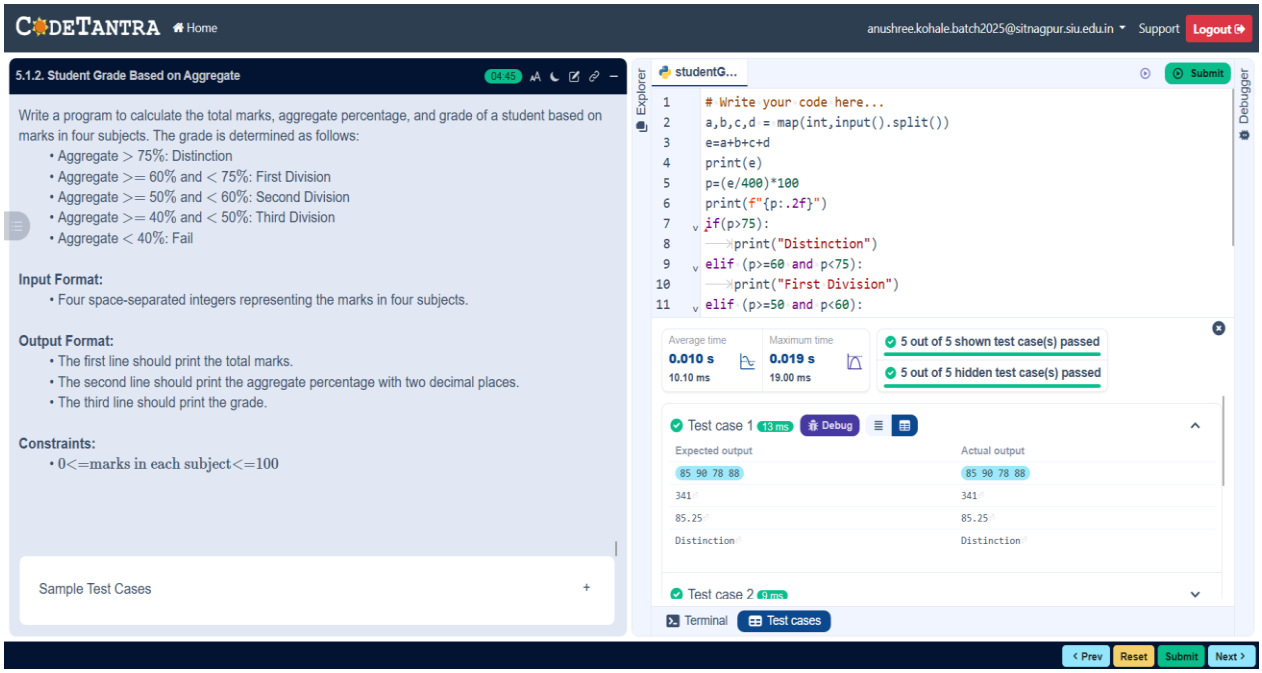
Step:-12 Stop